

Patient report

Bio-Rad DATE: 11/26/2019
D-10 TIME: 12:50 PM
S/N: #DJ4I016123 Software version: 4.30-2
Sample ID: 10524829
Injection date 11/26/2019 12:34 PM
Injection #: 41 Method: HbA1c
Rack #: --- Rack position: 2

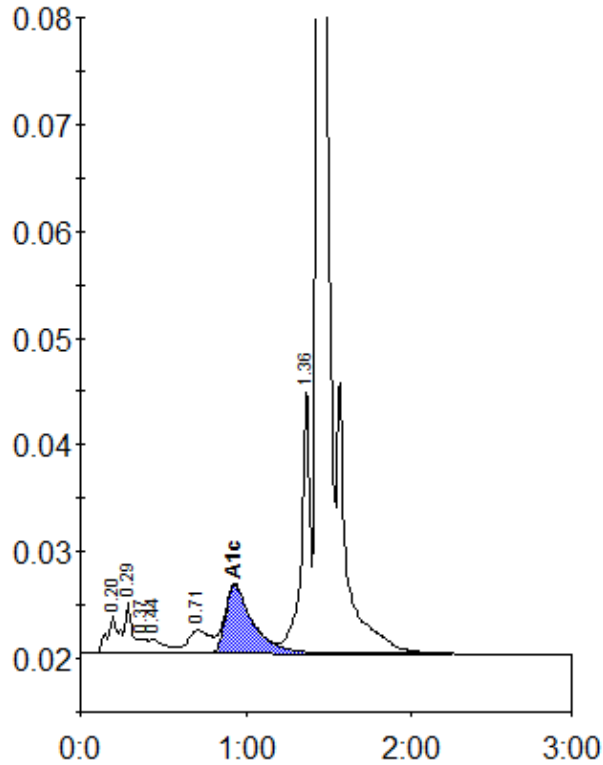

Peak table - ID: 10524829

Peak	R.time	Height	Area	Area %
A1a	0.20	3553	17300	1.2
A1b	0.29	4766	13123	0.9
Unknown	0.37	1347	5679	0.4
F	0.44	1243	7901	0.5
LA1c/CHb-1	0.71	2138	20515	1.4
A1c	0.93	6407	72957	6.7
P3	1.36	25076	90399	6.1
A0	1.44	408832	1265434	84.7
Total Area:		1493308		

Concentration:	%
A1c	6.7